VISIT…

LANZAROTE Caliente.COM

I Will Talk and Hollywood Will Listen

Arr. by Ludy

Words & Music by
Robbie Williams and Guy Chambers

tempo = 87

Piano

I would-n't be so a- lone If they knew my name in ev-e-ry

home Ke-vin Spa-cey would call on the phone But I'd be too

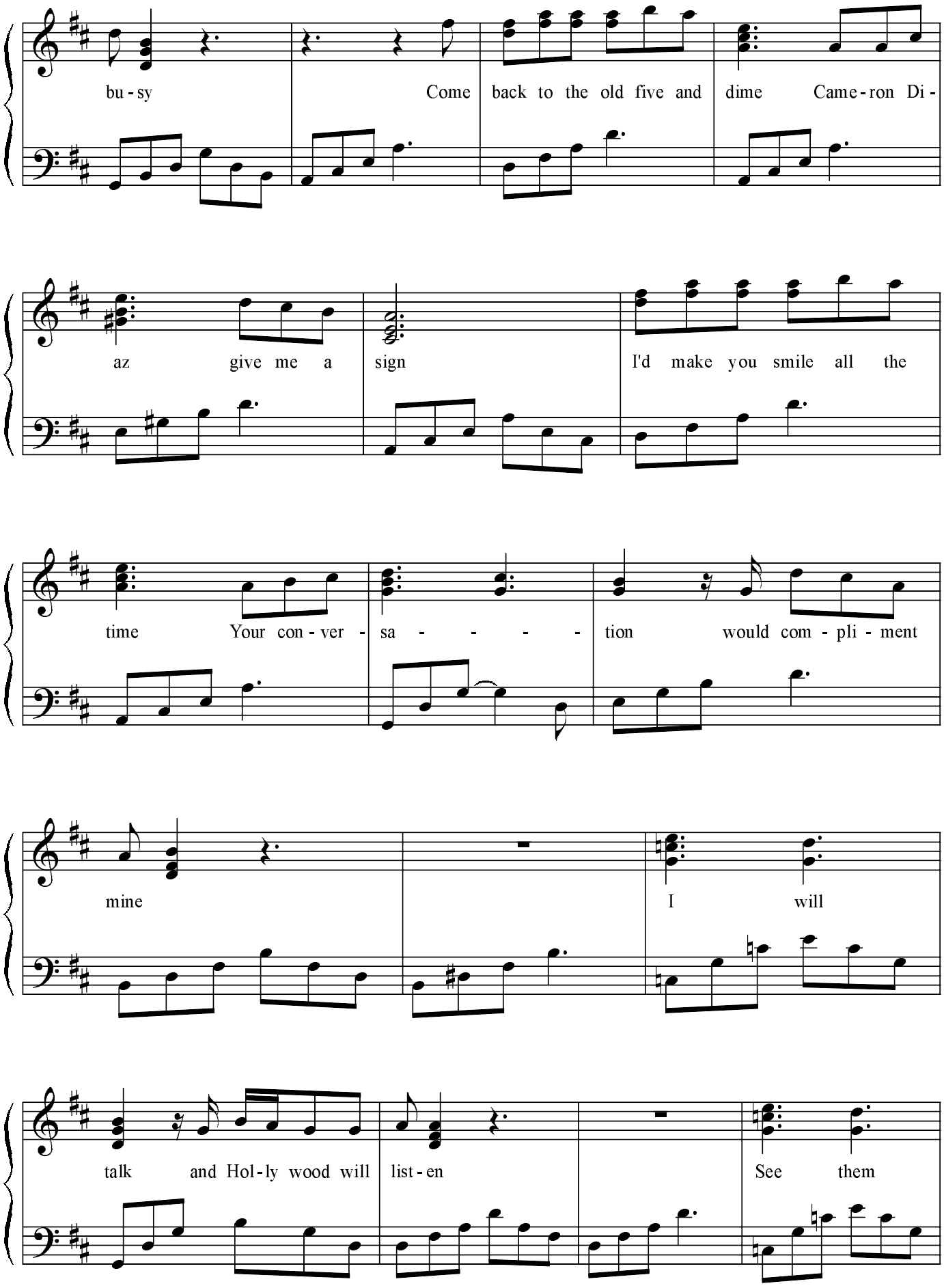
bu - sy
Come back to the old five and dime Came - ron Di -
az give me a sign
I'd make you smile all the
time Your con - ver - sa - - - - - tion would com - pli - ment
mine
I will
talk and Hol - ly wood will list - en
See them

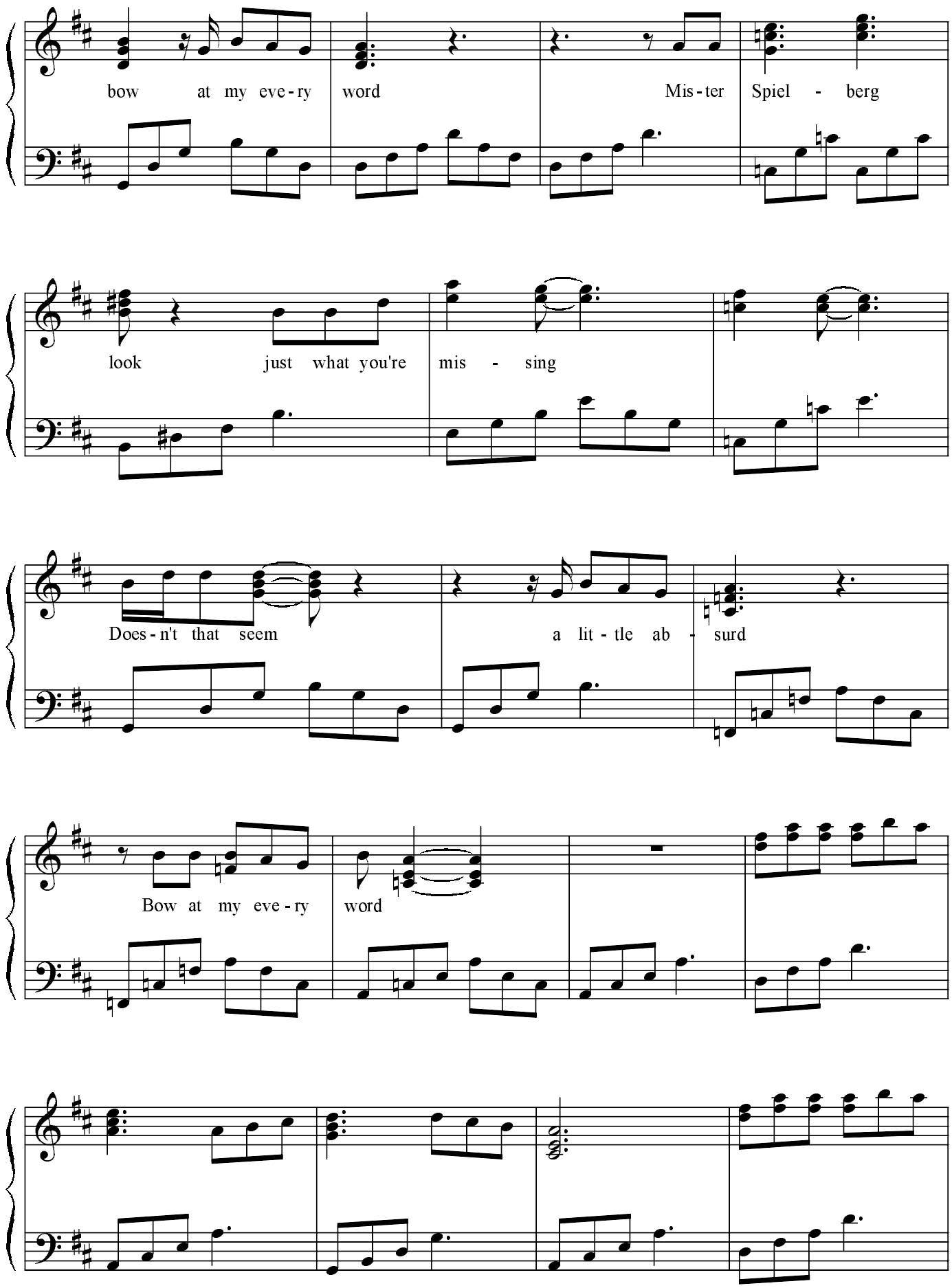
bow at my eve-ry word Mis-ter Spiel - berg
look just what you're mis - sing
Does-n't that seem a lit-tle ab - surd
Bow at my eve-ry word

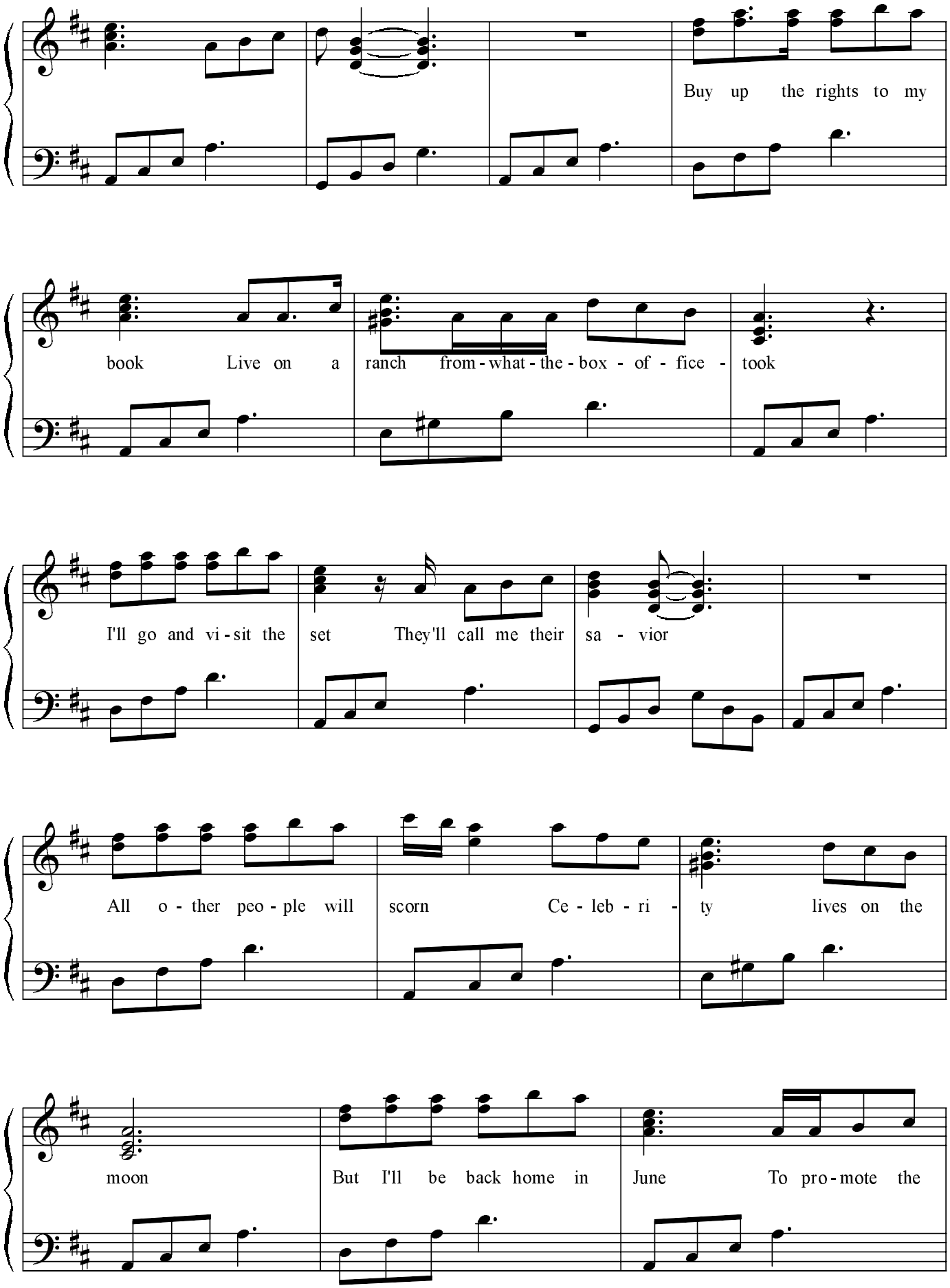
Buy up the rights to my
book Live on a ranch from-what-the-box-of-fice- took
I'll go and vi-sit the set They'll call me their sa-vior
All o-ther peo-ple will scorn Ce-leb-ri- ty lives on the
moon But I'll be back home in June To pro-mote the

se - quel I will talk and Hol - ly - wood will

list - en See them bow at my eve - ry

word Mis - ter Spiel - berg look just what you're

mis - sing Does - n't that seem

a lit - tle ab - surd Bow at my eve - ry word

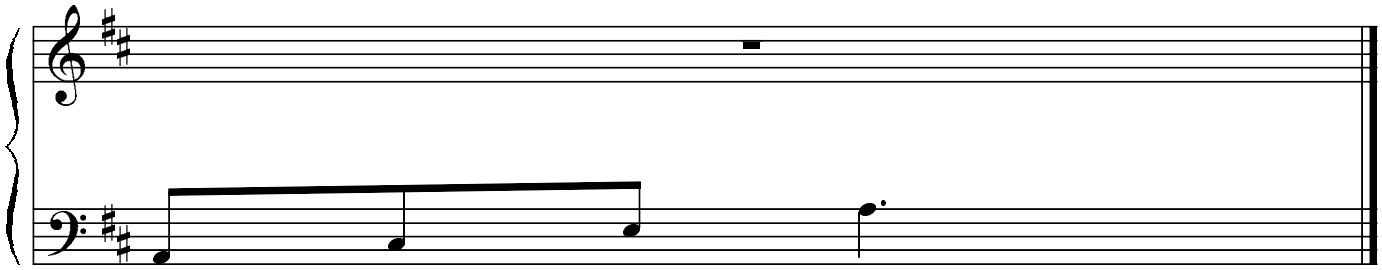

072002